

Patient report

Bio-Rad DATE: 01/07/2020
D-10 TIME: 04:11 PM
S/N: #DC2K755917 Software version: 4.30-2
Sample ID: 10523912
Injection date 01/07/2020 04:04 PM
Injection #: 28 Method: HbA1c
Rack #: --- Rack position: 2

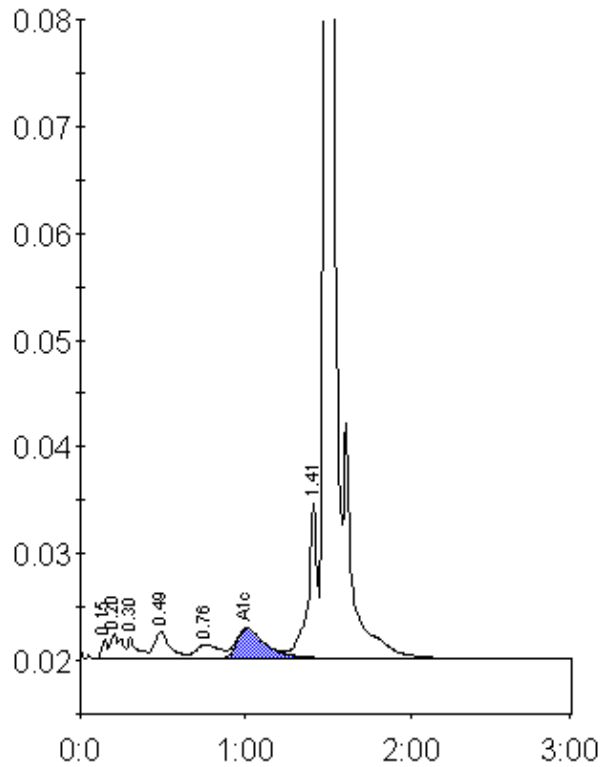

Peak table - ID: 10523912

Peak	R.time	Height	Area	Area %
Unknown	0.15	1826	4066	0.4
A1a	0.20	2307	10562	1.0
A1b	0.30	1986	8396	0.8
F	0.49	2498	16233	1.5
LA1c/CHb-1	0.76	1315	13669	1.3
A1c	1.01	2829	34883	4.8
P3	1.41	14602	59332	5.6
A0	1.48	284503	912896	86.1
Total Area:	1060036			

Concentration:	%
A1c	4.8